

# Recreation

## Recreational Use of the Fourfields Site

### EXISTING USES

The Boddam Community Association have developed footpaths around the Fourfields site as part of the Stirling Hill Access Network. Paths run around the Fourfields site and one runs parallel to the east-west wall which bisects the site. These are utilised by walkers, runners and dog-walkers.



### DURING CONSTRUCTION

During construction, access to the Fourfields site will have to be restricted for health and safety reasons. This will have little effect on access to paths running around the sides of the site. The east-west path, however, will need to be closed for part of the construction works.

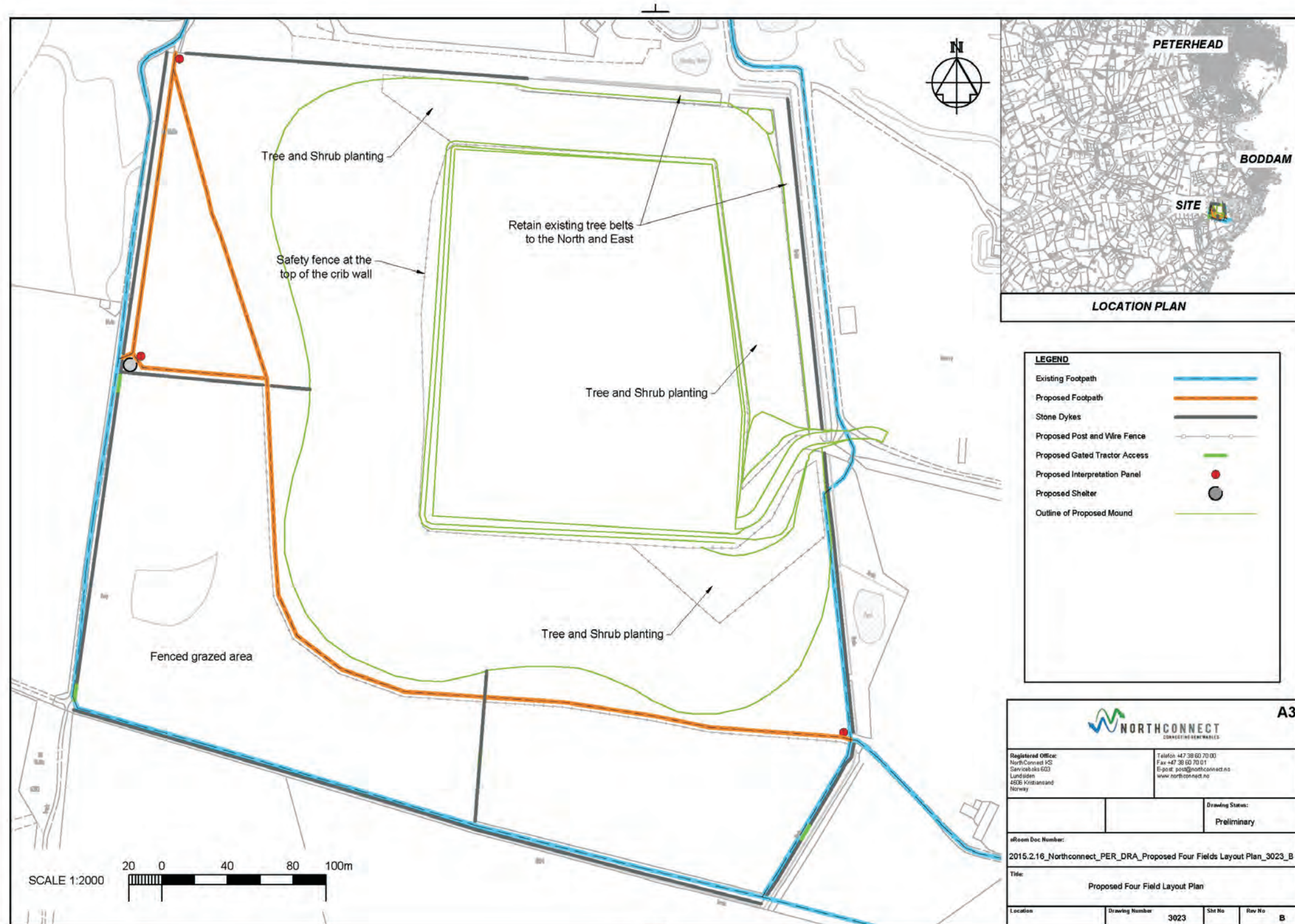

### NEW PATHS

New paths will be installed to connect the northwest corner and west side of Fourfields with the southeast of the site and the Stirling Hill viewpoint access paths. All new paths will be suitable for wheelchair access.

### SHELTER

A shelter will be built for use by walkers on the western side of the field. The design is yet to be confirmed but will most likely include the use of drystone walls.

### INTERPRETATION PANELS

These will be installed along the new paths to provide information about the NorthConnect project, local archaeological features and local ecology.

